

PROPOSED DEVELOPMENT PLAN 702 ELLSWORTH

HAYES
GROUP
ARCHI
TECTS

HAYES GROUP ARCHITECTS, INC.
2627 SPRING STREET
REDWOOD CITY, CA 94063
P: 650.336.0000
F: 650.336.0070
www.hayesgroup.com

PROJECT ADDRESS
702 ELLSWORTH PLACE
PALO ALTO CA 94306

ISSUANCE:

NO. DESCRIPTION DATE
PTC SUBMITTAL 07-24-2023

DRAWING CONTENT
TITLE SHEET

STAMP

JOB NUMBER:
202320
DATE:
07-24-2023
DESIGNED BY:
ARCHITECT:
DRAWN BY:
CHECKED BY:
DATE:
07-24-2023
HAYES GROUP ARCHITECTS, INC.
702 ELLSWORTH PLACE
PALO ALTO, CA 94306
P: 650.336.0000
F: 650.336.0070
WWW.HAYESGROUP.COM

A0.1

PROJECT DIRECTORY

PROPERTY OWNER
HAYES DEVELOPERS GROUP
CONTACT: NICK HAYES
nhayes@hayesgroup.com

ARCHITECT
HAYES GROUP ARCHITECTS
2627 SPRING STREET
REDWOOD CITY, CA 94063
P: 650.336.0000
F: 650.336.0070
WWW.HAYESGROUP.COM
CONTACT: KIM HAYES x-15
khayes@hayesgroup.com

VICINITY MAP



PROJECT INFORMATION

PROJECT DESCRIPTION: SEE ATTACHED LETTER.
APN: 17755P-152
ZONE: PC-2343
OCCUPANCY: R-3
CONSTRUCTION: V-8
BUILDING CODE: 2022 CBC CALIFORNIA RESIDENTIAL CODE
2022 CBC CALIFORNIA MECHANICAL CODE
2022 CBC CALIFORNIA ELECTRICAL CODE
2022 CBC CALIFORNIA ENERGY CODE
2022 CBC CALIFORNIA FIRE CODE
2022 CBC CALIFORNIA BUILDING CODE
PARCEL LOT: 6.493 SF

SHEET INDEX

ARCHITECTURAL
A0.1 TITLE SHEET
T-1 SPECIAL TREE PROTECTION INSTRUCTION SHEET
A1.0 PROPOSED SITE PLAN
A2.0 PROPOSED SITE PLAN
A3.0 PHOTOS
REF-1 BDT SURVEY

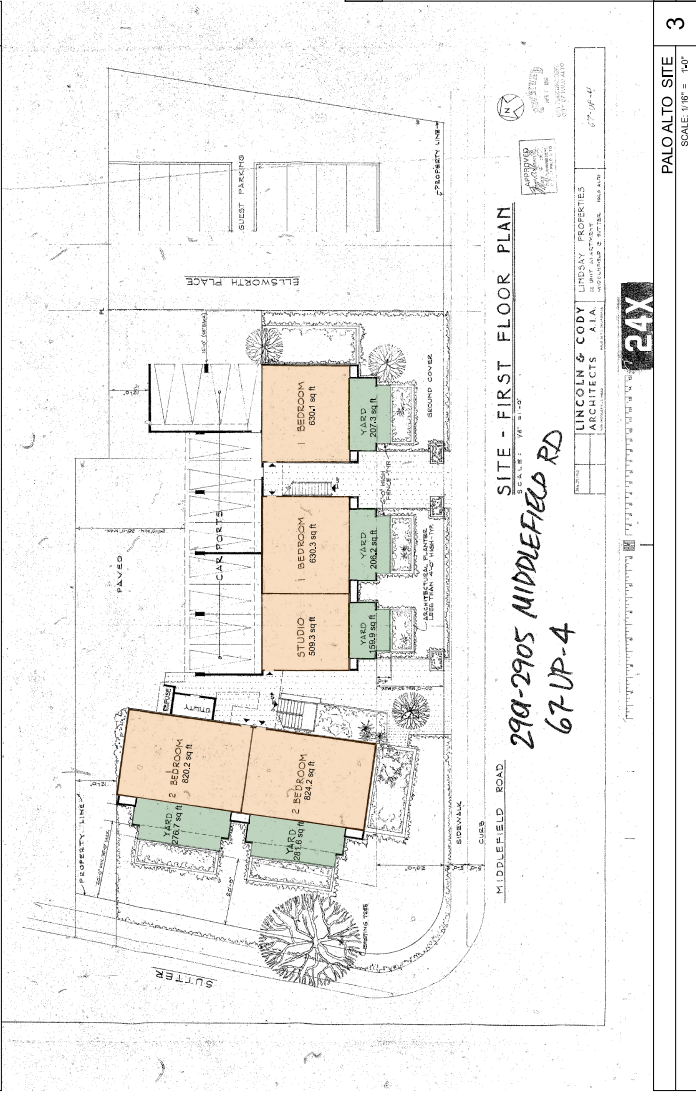
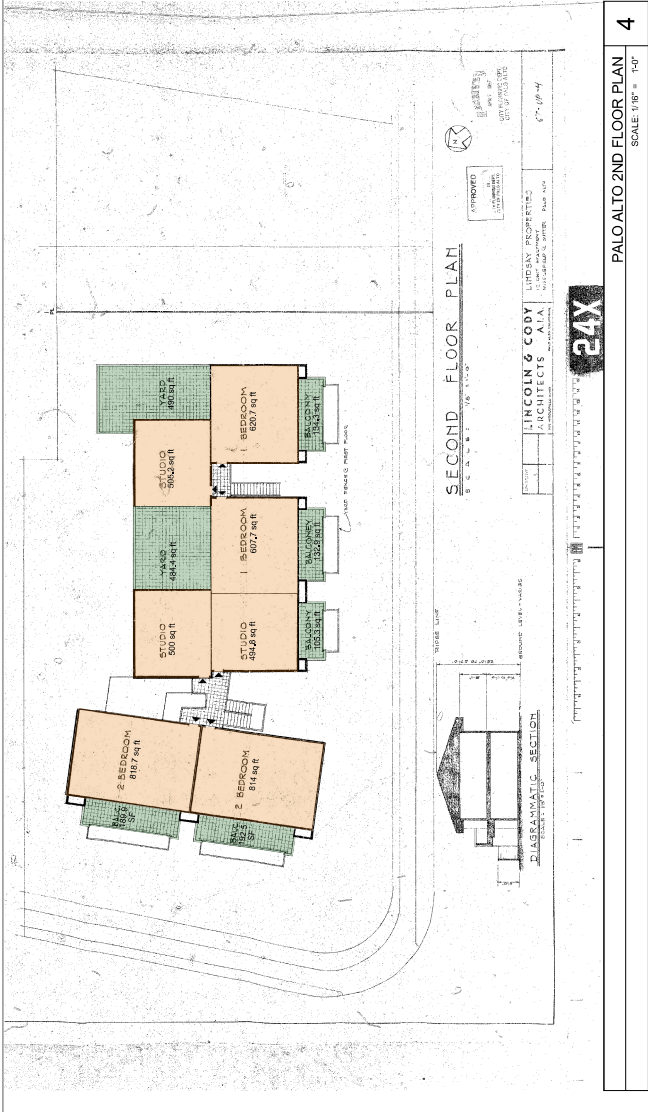

EXISTING REFERENCE PLANS

(E) SITE AREA	26,386
(E) BUILDING AREA (APPROX.)	7,775
(E) FAR (APPROX.)	0.29
(E) UNITS	(4) 2 BEDROOM (4) 1 BEDROOM (4) STUDIO 12 UNITS TOTAL
(E) PRIVATE OPEN SPACE (APPROX.)	2,861
(E) PARKING	(MIDDLEFIELD) (ELLSWORTH) 12 COVERED 8 UNCOVERED
(E) BIKE PARKING	20 STALLS TOTAL
PROVIDED WITHIN UNITS	

SITE DEVELOPMENT CALCULATIONS

1

PALO ALTO SITE

SCALE: 1/8" = 1'-0"

3

